

"LAKE LE ANN - LAKEVIEW NO. 1"

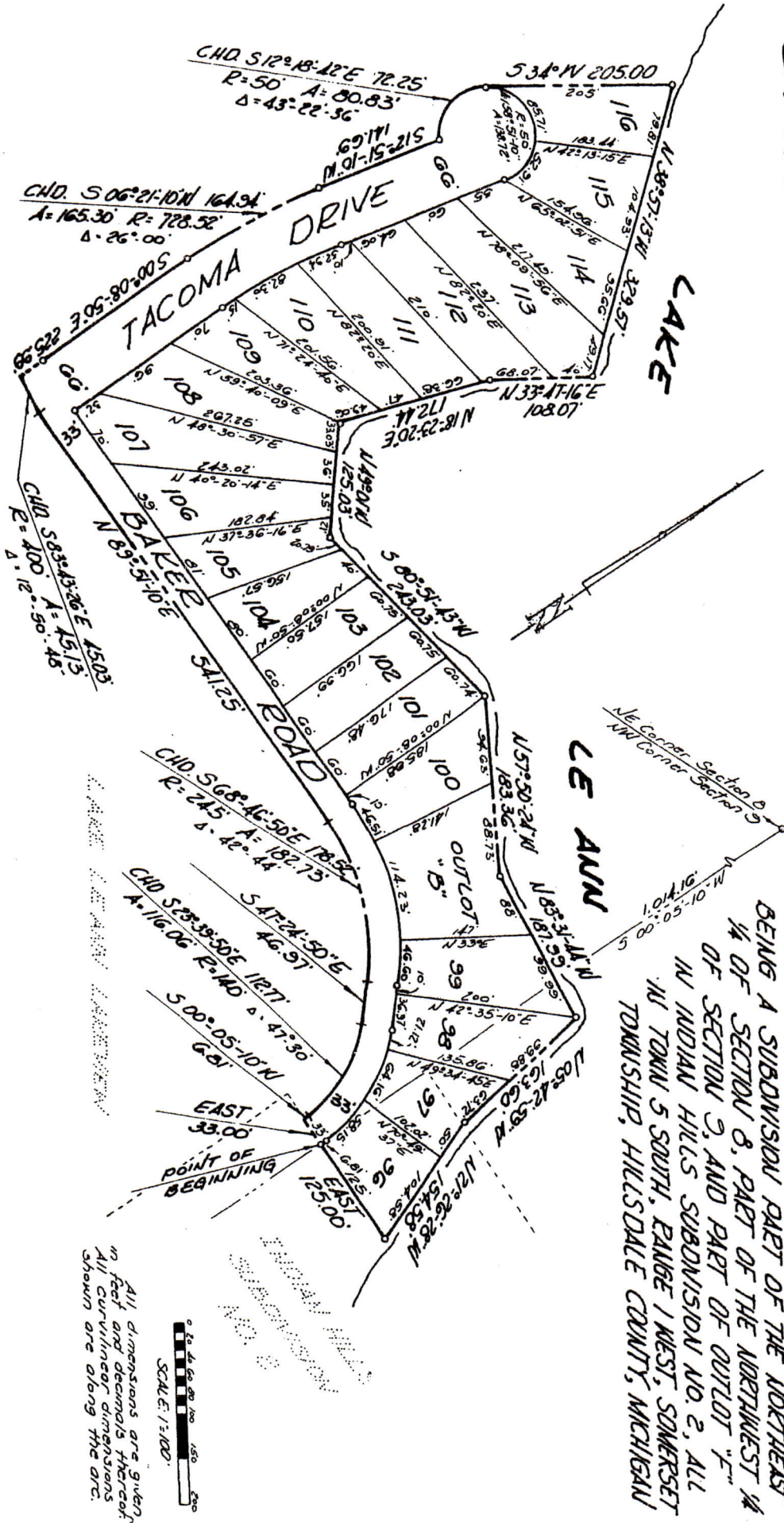

BEING A SUBDIVISION PART OF THE NORTHEAST 1/4 OF SECTION 8, PART OF THE NORTHWEST 1/4 OF SECTION 9, AND PART OF OUTLOT "F" IN INDIAN HILLS SUBDIVISION NO. 2, ALL IN TOWNSHIP 5 SOUTH, RANGE 1 WEST, SOMERSET TOWNSHIP, HILLSDALE COUNTY, MICHIGAN

All dimensions are given in feet and decimals thereof. All curvilinear dimensions shown are along the arc.